

Chandos Anthem No.12 "O praise the Lord, ye angels of his" HWV257 Sonata for Double-Reeds Trio

George Frideric Handel (1685-1759)
arr. M. Kamada

13

17

B

21

24

Adagio

Oboe I

Chandos Anthem No.12 "O praise the Lord, ye angels of his" HWV257 Sonata for Double-Reeds Trio

George Frideric Handel (1685-1759)

arr. M. Kamada

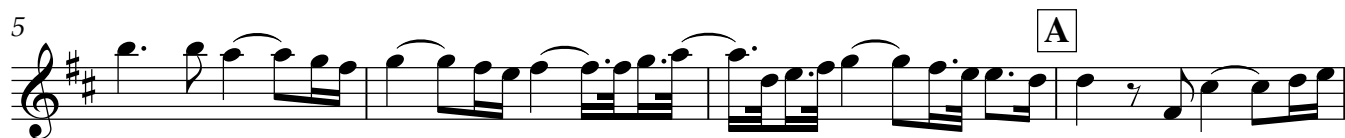

Oboe II

Chandos Anthem No.12 "O praise the Lord, ye angels of his" HWV257
Sonata for Double-Reeds Trio

George Frideric Handel (1685-1759)

arr. M. Kamada

Bassoon

Chandos Anthem No.12 "O praise the Lord, ye angels of his" HWV257 Sonata for Double-Reeds Trio

George Frideric Handel (1685-1759)

arr. M. Kamada

